

HAROLD H. KOLB

REGISTERED PROFESSIONAL LAND SURVEYOR
LAKE GENEVA, WISCONSIN

ROAD

CLOVER

49.5' WIDE

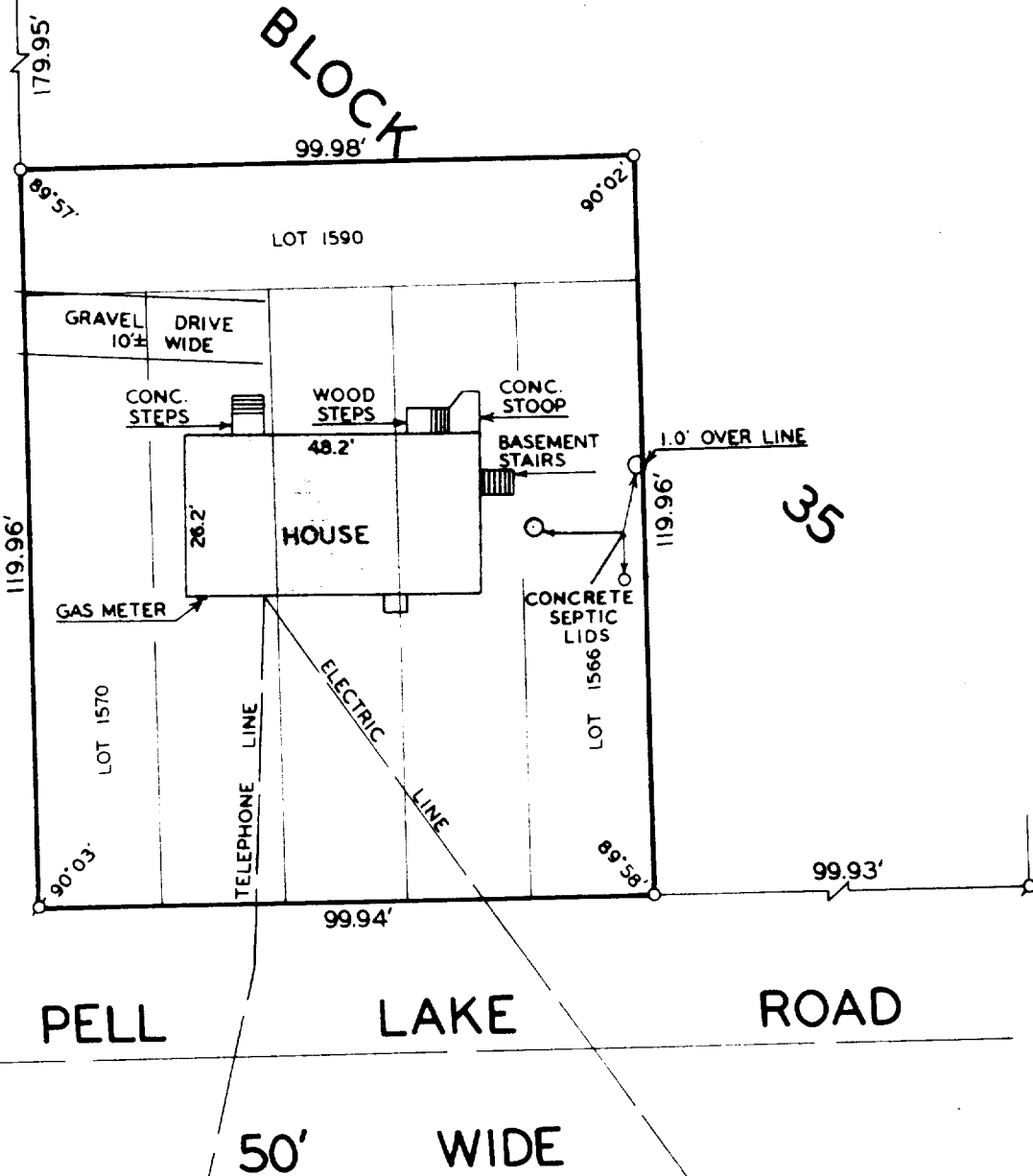

PLAT OF SURVEY OF

LOTS 1566-1570 AND 1590, BLOCK
35, PELL LAKE SECTION 1,
WALWORTH COUNTY, WISCONSIN.

ORDERED BY: DANIEL G. WASSER

I HAVE SURVEYED THE ABOVE-DESCRIBED PROPERTY
AND THE ABOVE MAP IS A TRUE REPRESENTATION
THEREOF AND SHOWS THE SIZE AND LOCATION OF
THE PROPERTY, ITS EXTERIOR BOUNDARIES, THE
LOCATION OF ALL APPARENT EASEMENTS AND ROAD-
WAYS AND VISIBLE ENCROACHMENTS, IF ANY.

THIS SURVEY IS MADE FOR THE USE OF THE PRESENT
OWNERS OF THE PROPERTY, AND ALSO THOSE WHO
PURCHASE, MORTGAGE, OR GUARANTEE THE TITLE
THERETO WITHIN ONE (1) YEAR FROM DATE HEREOF.

N



SCALE: 1" = 30'

LEGEND

- — IRON PIPE PLACED. 1" x 24" 1.13 LB./LIN. FT.
- — CONCRETE MONUMENT, 5" DIA. x 30"
- ⊙ — IRON PIPE FOUND

HAROLD H. KOLB
WISCONSIN REGISTERED LAND SURVEYOR, S-187

DATE March 21, 1978

REVISED APRIL 10, 1978